

# Ceribell EEG File Upload Through USB

The Ceribell EEG System is designed to upload EEG files through Wi-Fi, but in the event the Wi-Fi upload does not complete, you can upload through USB.

Ceribell 24/7 Tech Support

1-800-763-0183

## 1 Connect USB to device



Connect the Ceribell Recorder to the computer with the Ceribell micro-USB cable (white arrow facing up).

The computer must have access to the USB port.

## 2 Login to Ceribell EEG Portal

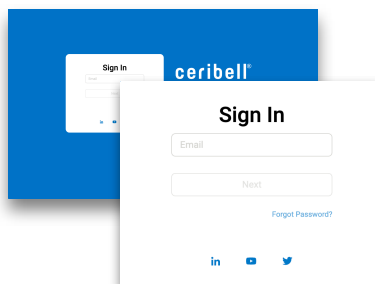

In an internet browser, go to:  
[eeg.ceribell.com](http://eeg.ceribell.com)

**User name:** upload@ceribell.com

**Password:** ceribelleeg

Click the Sign In button

Compatible web browsers: Chrome, Firefox, Safari, and Edge

Internet Explorer is not compatible

## 3 Upload EEG File

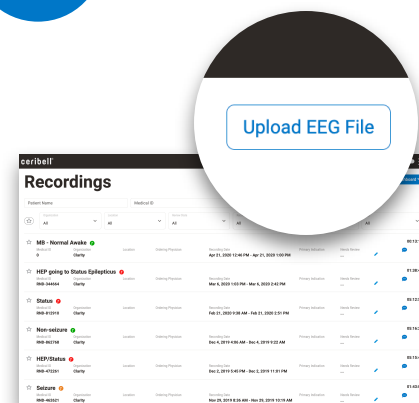

In the upper right-hand corner of the Patient List page, click the **Upload EEG File Button**.

A file dialog window will appear.

## 4 Load Drive

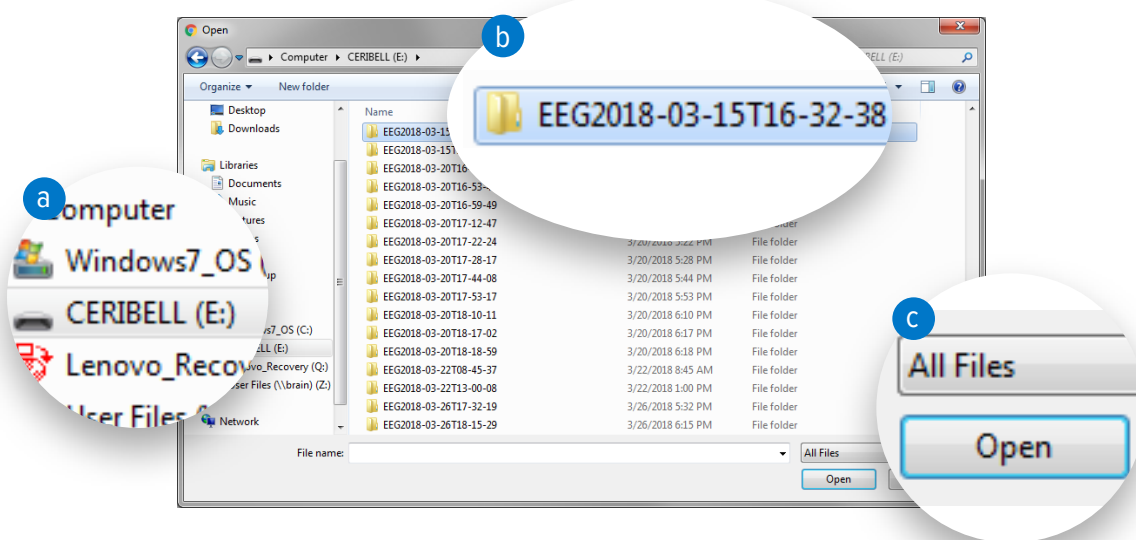

- a** Navigate to the “CERIBELL” drive under “My Computer”.

Note: Ceribell recording files are each in a separate folder, and the folder is named by the date and time that the EEG was started. For example, if a recording was started at 16:32:38 on March 15, 2018, the folder will be named EEG2018-03-15T16-32-38.

- b** Double-click on the folder name to select the recording file.

- c** Select the file of the recording. The file has the same name as the folder, and it is the only file inside the folder. Click the **Open Button**.

5

## Upload File

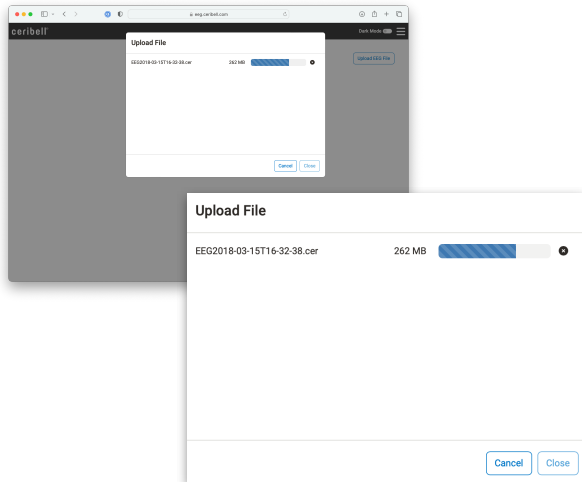

The file will begin to upload.

Keep the Recorder connected to computer for the entire duration of upload.

Note: Uploading may take several minutes, depending upon the length of the recording.

6

## Upload Successful

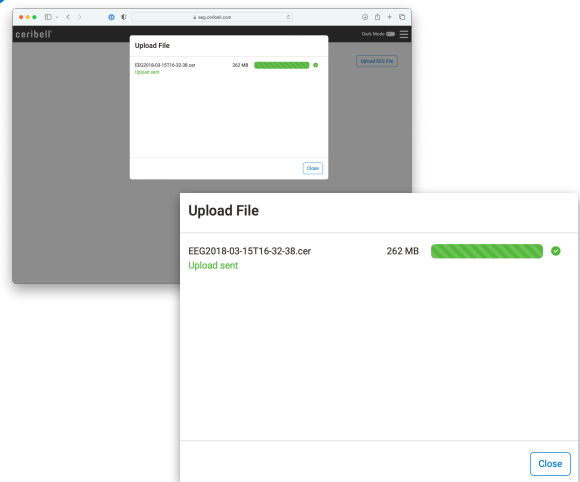

The upload dialog will display a green check mark when the upload is successful.

You may now disconnect the Recorder from the computer.

You may now also click the **Close Button** and exit the internet browser.