

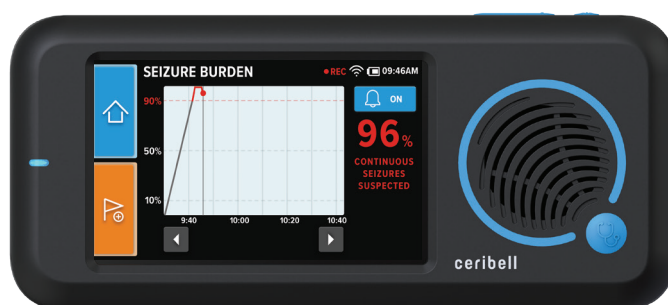

Brain Monitoring with Rapid EEG for Real-time Seizure Management

24/7 continuous bedside EEG monitoring and alert



At the bedside, Clarity provides:

- First FDA-cleared instantaneous bedside alert indicating suspected status epilepticus
- Continuous EEG monitoring and seizure burden display*¹

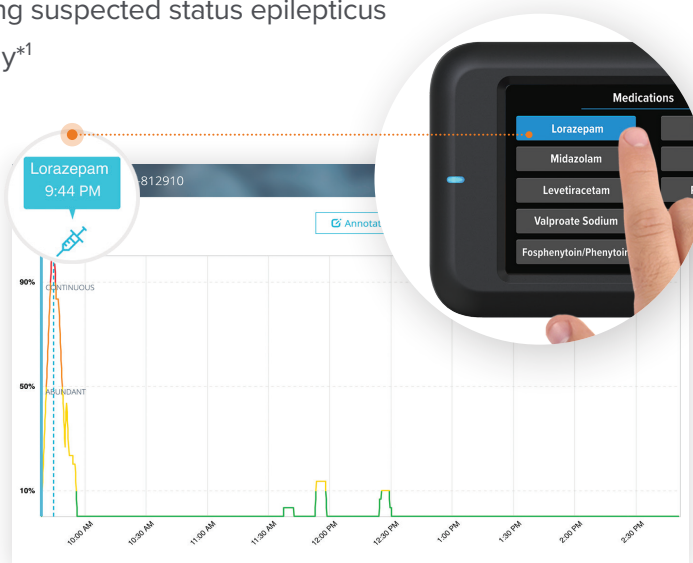
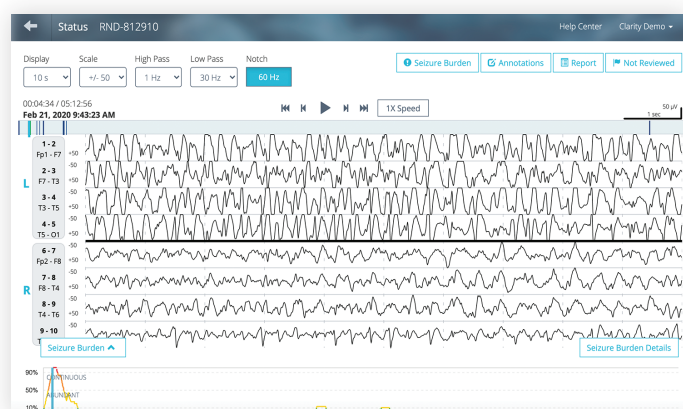

Remotely, Clarity provides:

- Prelabeled EEG making reading more efficient
- First FDA-cleared seizure burden trend for effective seizure management

*Seizure burden is the prevalence defined by the American Clinical Neurophysiology Society (ACNS) as the percentage of time that EEG shows seizure activity.

Optimal care you can count on



Don't miss possible status epilepticus

100% sensitivity for status epilepticus²



Highlight concerning patterns

Accurate annotations for non-emergent abnormal activity² (seizure burden¹ = 10-90%)



Confidence to rule out seizure

99% negative predictive value²

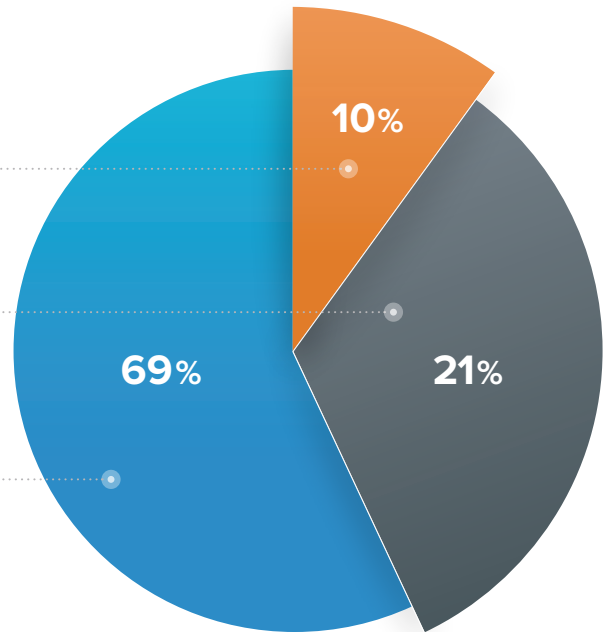

Immediate access to EEG leads to informed treatment

- Treat immediately for those with seizure burden consistent with status epilepticus
- Prevent overtreatment for those with normal and slow EEG patterns
- Treat precisely with real-time feedback about treatment effectiveness



Ceribell Rapid Response EEG with Clarity may include both seizure and highly epileptiform activity in seizure burden monitoring.

CAUTION: FEDERAL (US) LAW RESTRICTS THIS DEVICE TO SALE BY OR ON THE ORDER OF A PHYSICIAN. REFER TO OPERATOR MANUAL AND LABELING FOR INDICATIONS, CONTRAINDICATIONS, WARNINGS, PRECAUTIONS AND INSTRUCTIONS FOR USE.

The Ceribell EEG system provides seizure detection notifications based on EEG recordings. Seizure detection notifications are not a substitute for review of the underlying EEG by a trained expert. Seizure Detection results may be delayed in the case of slow or intermittent internet connectivity. This device does not provide any diagnostic conclusion about the patient's condition to the user.

1. American Clinical Neurophysiology Society's Standardized Critical Care EEG Terminology: 2012 version. Journal of Clinical Neurophysiology, Volume 30, Number 1, February 2013

2. Kamousi, B. et al (2020) *Neurocrit Care*. <https://doi.org/10.1007/s12028-020-01120-0>

MK-00043, rev F